

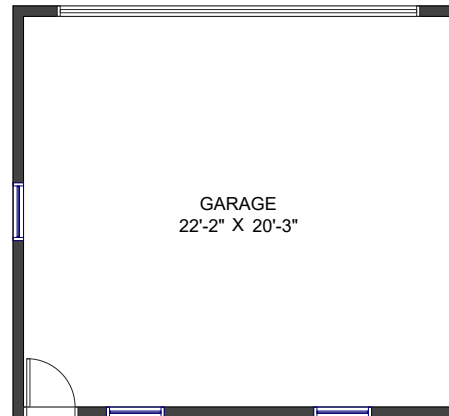

327 CUMBERLAND STREET NEW WESTMINSTER, BC

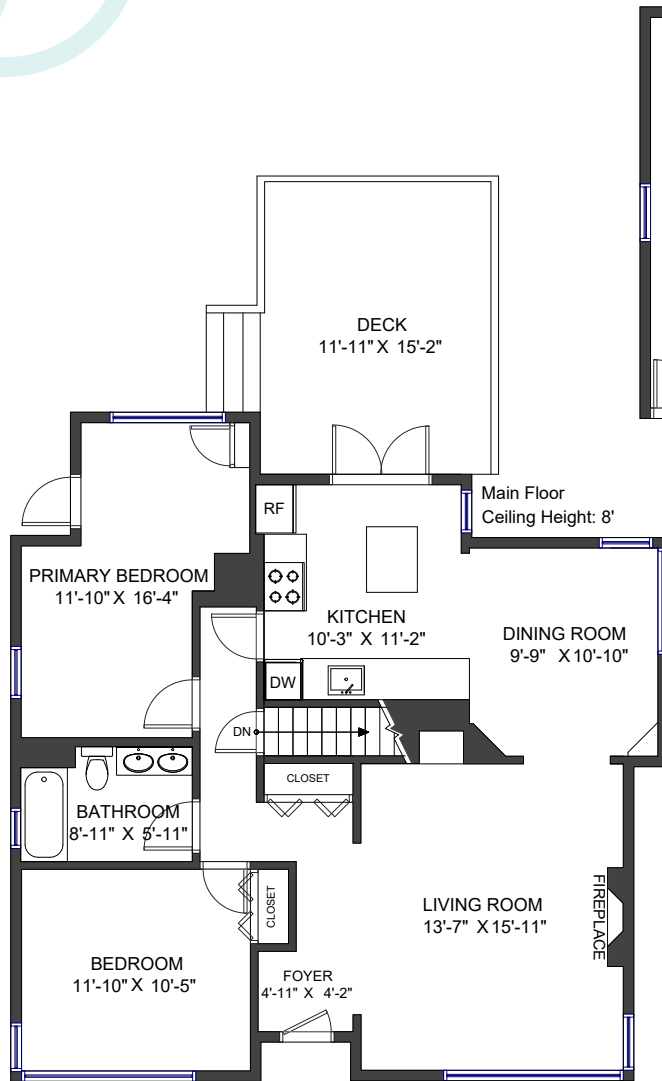

| | |
|-----------------|----------|
| MAIN FLOOR | 1,022 SF |
| LOWER FLOOR | 416 SF |
| LIVING AREA | 1,438 SF |
| UNFINISHED AREA | 506 SF |
| TOTAL AREA | 1,944 SF |

| | |
|----------------|--------|
| AUXILIARY AREA | 691 SF |
| DECK | 194 SF |
| GARAGE | 497 SF |

Lower Floor
Ceiling Height: 6'-8"

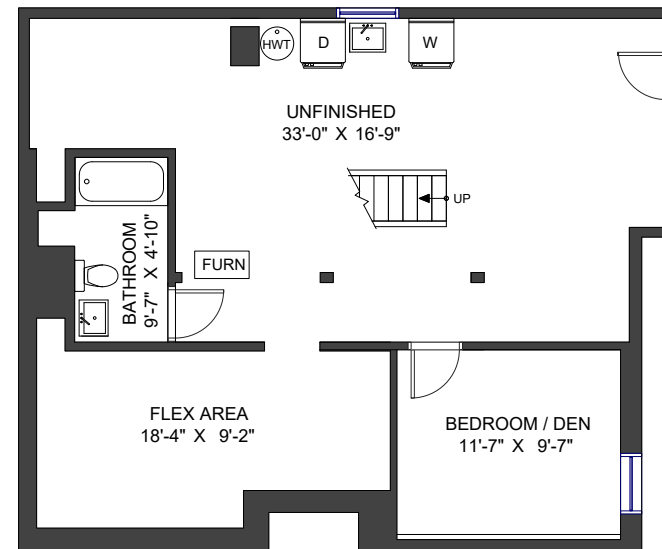

Valid Until: March 8, 2025

All dimensions are approximate and not suitable for architectural/construction use.
This is for marketing purposes only. The measurements are approximate within +/- 2%, E&O insured.
Total square footage might be kept consistent with strata plan. It might include unfinished area.



Lori Fralic PREC

604-312-0738

fralicrealestate.com



EACH OFFICE IS INDEPENDENTLY OWNED AND OPERATED