

130 CARROLL STREET NEW WESTMINSTER, BC

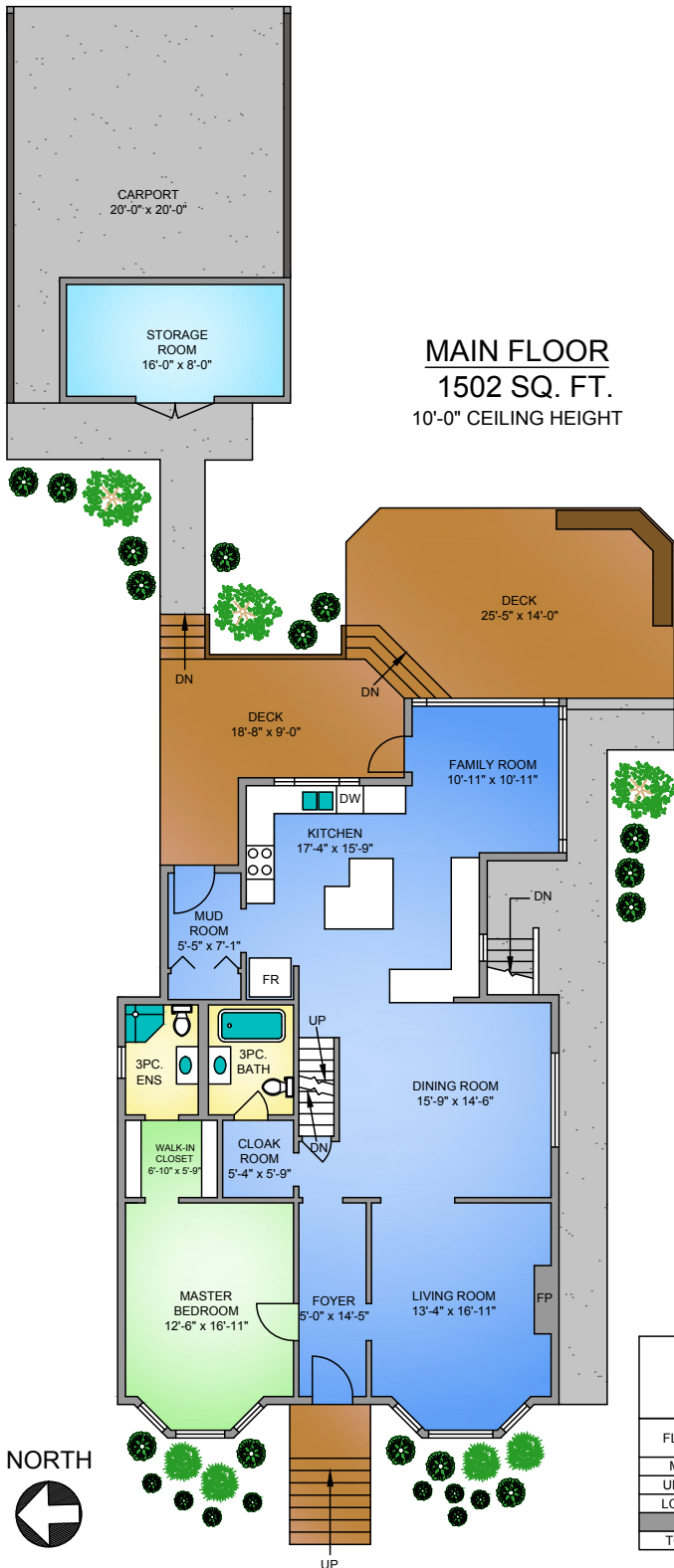

MAIN FLOOR
1502 SQ. FT.
10'-0" CEILING HEIGHT

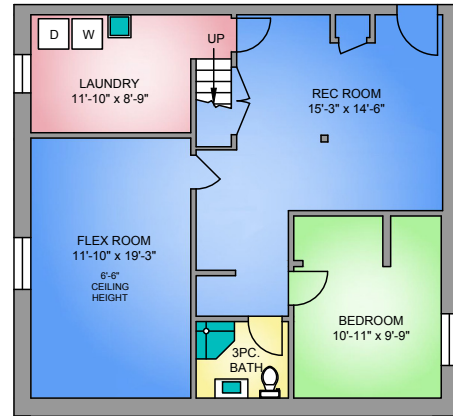

LOWER FLOOR
1000 SQ. FT.
6'-6" CEILING HEIGHT

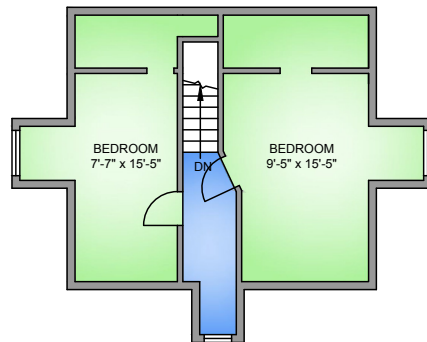

UPPER FLOOR
536 SQ. FT.
6'-10" VAULTED CEILING HEIGHT

130 CARROLL STREET | NEW WESTMINSTER
AUGUST 29, 2021
PREPARED FOR THE EXCLUSIVE USE OF LESLIE GREY.
PLANS MAY NOT BE 100% ACCURATE, IF CRITICAL BUYER TO VERIFY.

FLOOR	TOTAL	AREA (SQ. FT.)		
		FINISHED	GARAGE	DECK / PATIO
MAIN	1502	1502	622	524
UPPER	536	536	-	-
LOWER	1000	1000	-	-
TOTAL	3038	3038	622	524