

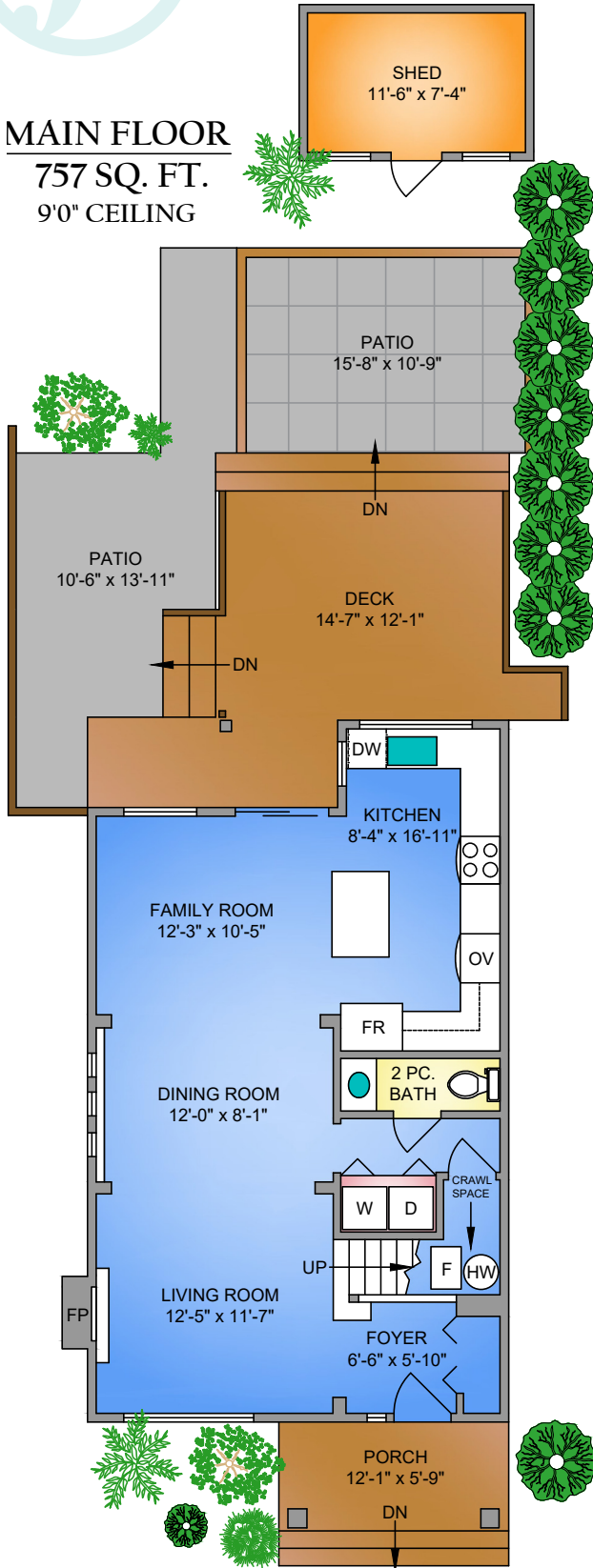

# 183 STAR CRESCENT NEW WESTMINSTER, BC

**MAIN FLOOR**  
757 SQ. FT.  
9'0" CEILING



183 STAR CRESCENT, NEW WESTMINSTER  
NOVEMBER 4, 2020  
PREPARED BY PROPER MEASURE.  
FOR THE EXCLUSIVE USE OF LORI FRALIC AND LESLIE GRAY.  
PLANS MAY NOT BE 100% ACCURATE, IF CRITICAL BUYER TO VERIFY.  
DIMENSIONS AND MEASUREMENTS ARE APPROXIMATE. THE FLOOR PLAN IS NOT INTENDED FOR ARCHITECTURAL OR CONSTRUCTION USE.

FLOOR	AREA (SQ. FT.)	
	FINISHED	DECK / PATIO
MAIN	757	616
UPPER	781	-
TOTAL	1538	616

**UPPER FLOOR**  
781 SQ. FT.

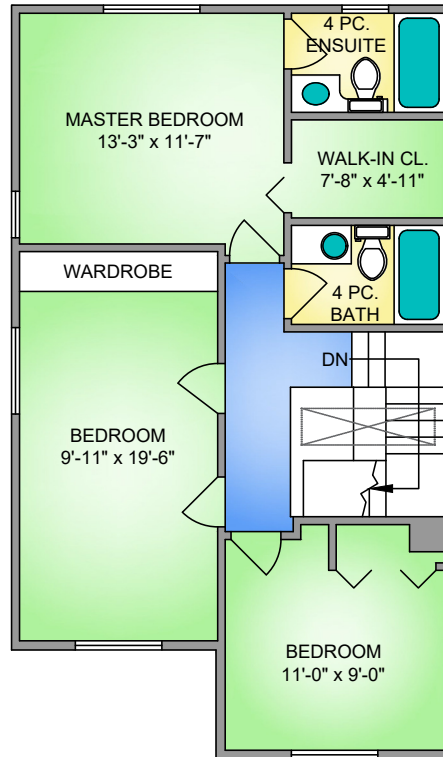

NORTH



0' 5' 10'

SCALE