

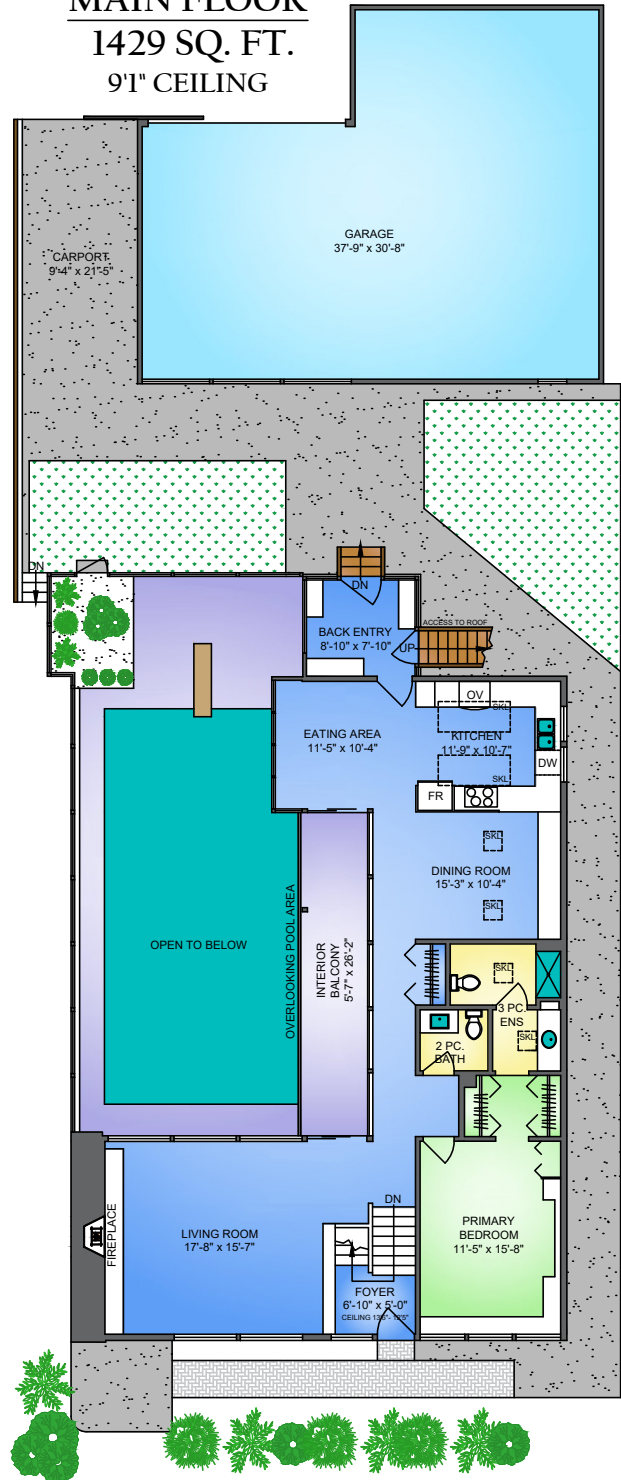

1631 DUBLIN STREET NEW WESTMINSTER, BC

MAIN FLOOR
1429 SQ. FT.
9'1" CEILING

LOWER FLOOR
1195 SQ. FT.
7'11" CEILING

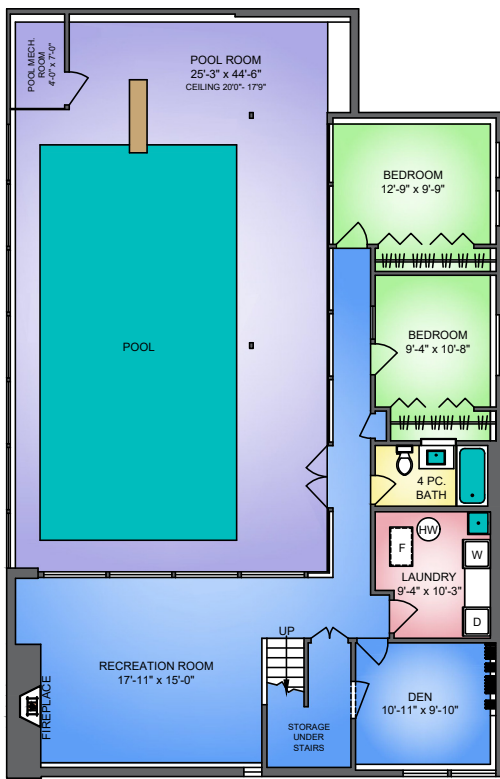

NORTH

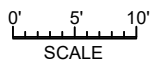

1631 DUBLIN ST, NEW WESTMINSTER
FEBRUARY 13, 2023
PREPARED BY PROPER MEASURE.
FOR THE EXCLUSIVE USE OF LORI FRALIC AND LESLIE GRAY.
PLANS MAY NOT BE 100% ACCURATE, IF CRITICAL BUYER TO VERIFY E&O INSURED.

FLOOR	AREA (SQ. FT.)		
	FINISHED	POOL ROOM	GARAGE
MAIN	1429	147	998
LOWER	1195	1204	-
TOTAL	2624	1351	998



Lori Fralic PREC
604-312-0738

Leslie Gray PREC
604-833-7780

fralicrealestate.com



EACH OFFICE IS INDEPENDENTLY OWNED AND OPERATED