



# 7877 MEADOWOOD DRIVE BURNABY, BC

**MAIN FLOOR**  
1299 SQ. FT.  
9'1"-7'11" CEILING

**LOWER FLOOR**  
1236 SQ. FT.  
9'1"-7'11" CEILING

**UPPER FLOOR**  
1283 SQ. FT.  
8'0" CEILING

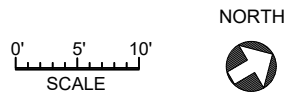
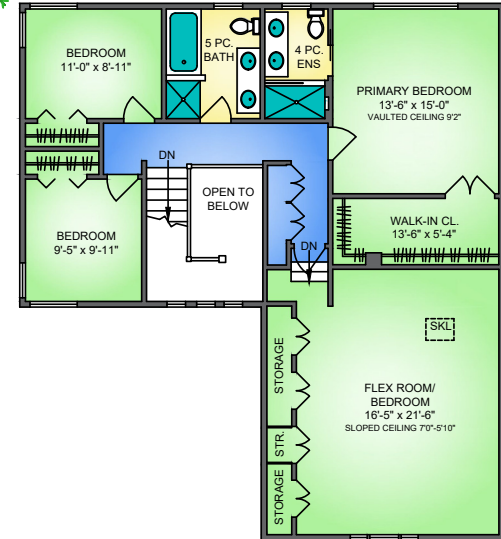
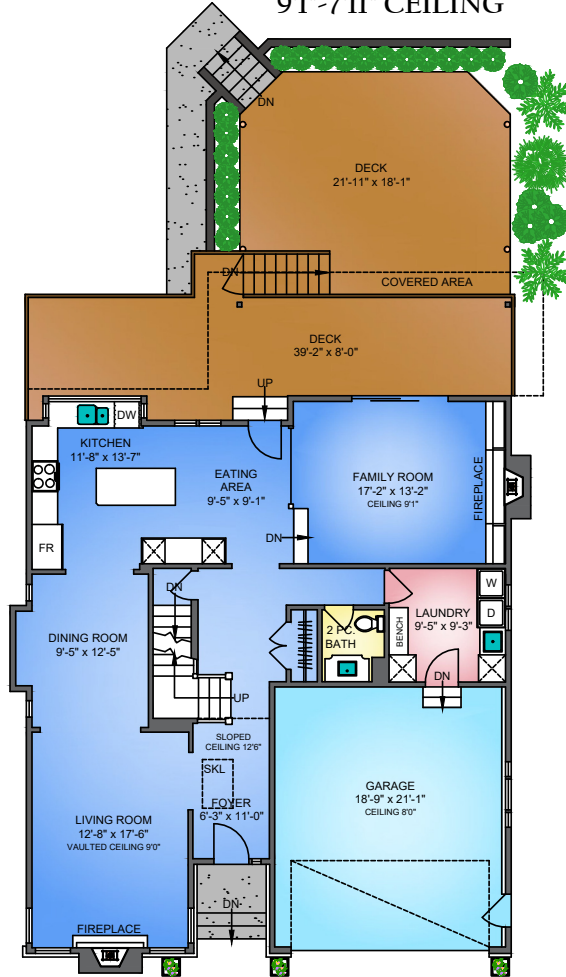
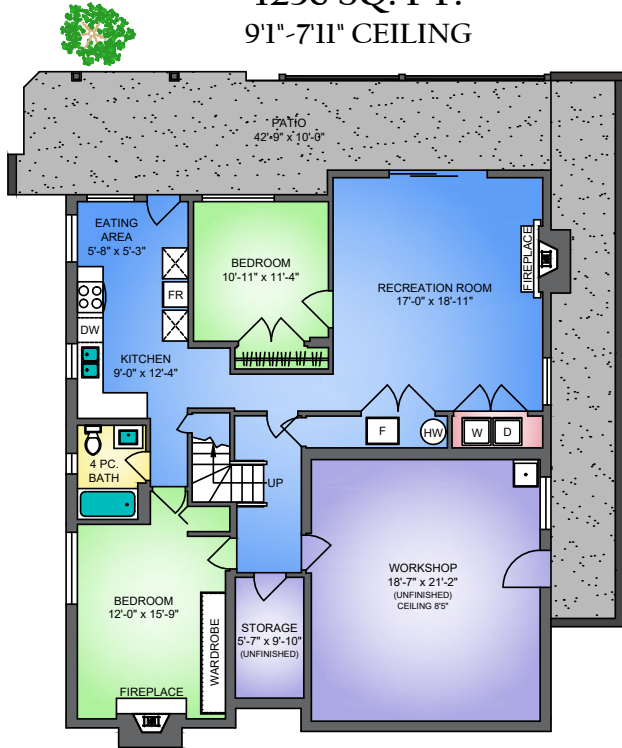

7877 MEADOWOOD DRIVE, BURNABY JANUARY 18, 2023 PREPARED BY PROPER MEASURE FOR THE EXCLUSIVE USE OF LESLIE GRAY. <small>PLANS MAY NOT BE 100% ACCURATE IF CRITICAL DIMENSIONS TO VERIFY DIM REQUIRED.</small>				
FLOOR	AREA (SQ. FT.)			
	FINISHED	UNFINISHED	GARAGE	DECK / PATIO
MAIN	1299	-	417	710
UPPER	1283	-	-	-
LOWER	1236	497	-	373
<b>TOTAL</b>	<b>3818</b>	<b>497</b>	<b>417</b>	<b>1083</b>



Lori Fralic PREC **604-312-0738** Leslie Gray PREC **604-833-7780** [fralicrealestate.com](http://fralicrealestate.com)

