FRALIC
REAL ESTATE

109-250 FRANCIS WAY
NEW WESTMINSTER, BC

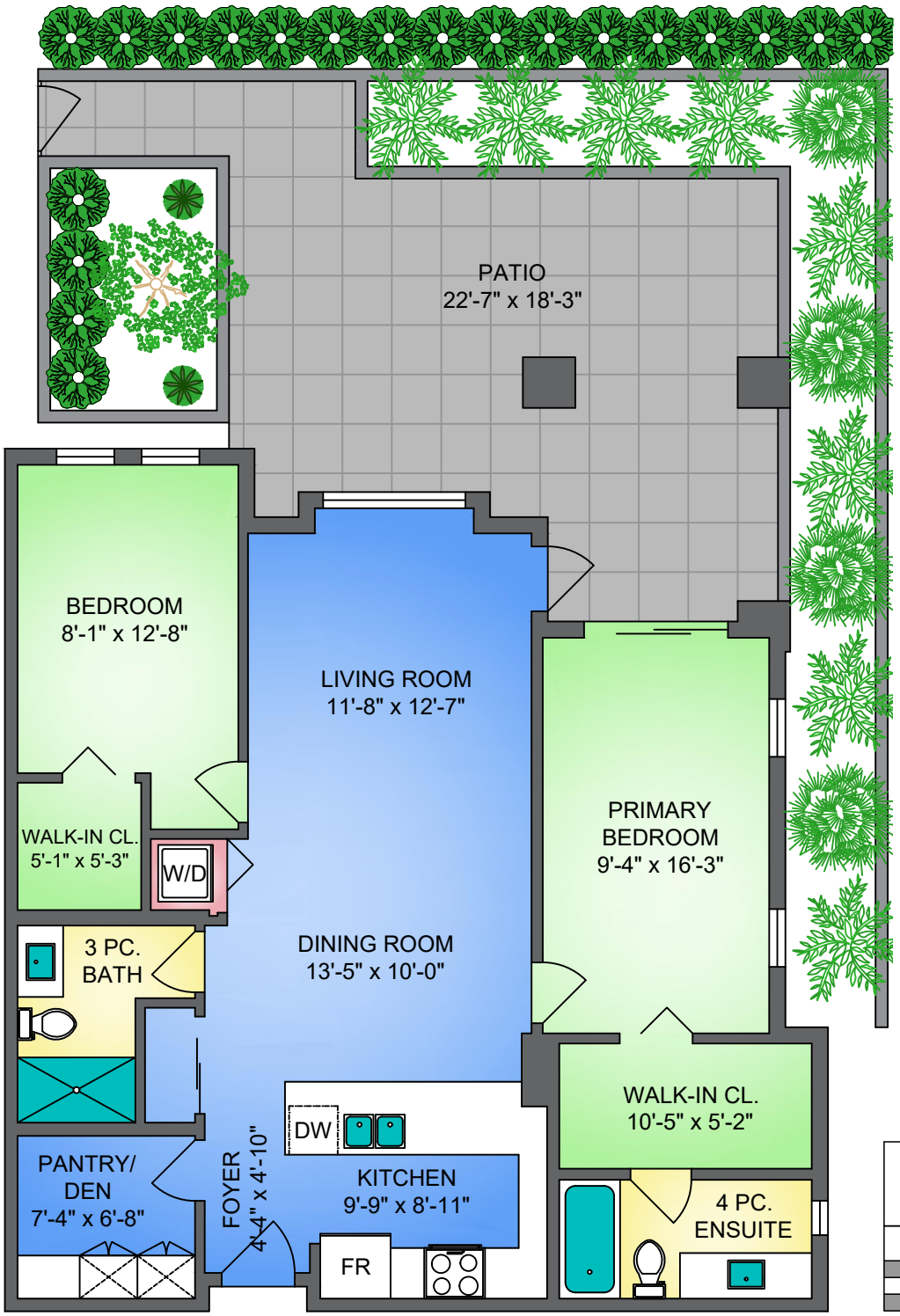

NORTH

0' 5' 10'
SCALE

109-250 FRANCIS WAY, NEW WESTMINSTER
APRIL 5, 2022
PREPARED BY PROPER MEASURE.
FOR THE EXCLUSIVE USE OF LORI FRALIC AND LESLIE GRAY.
PLANS MAY NOT BE 100% ACCURATE. IF CRITICAL BUYER TO VERIFY DIMENSIONS AND MEASUREMENTS ARE APPROXIMATE.

FLOOR	AREA (SQ. FT.)	
	FINISHED	DECK / PATIO
FIRST	1025	387

FRALIC REAL ESTATE
Lori Fralic PREC 604-312-0738
Leslie Gray PREC 604-833-7780
fralicrealestate.com
kw VANCENTRAL KELLERWILLIAMS. REALTY
EACH OFFICE IS INDEPENDENTLY OWNED AND OPERATED