

# 347 CUMBERLAND STREET NEW WESTMINSTER, BC

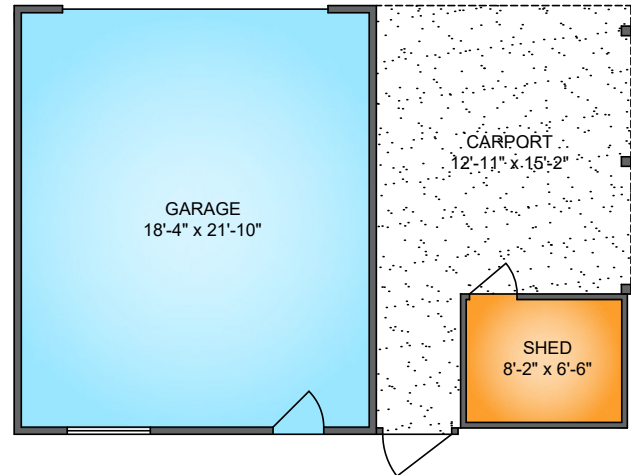

## GARAGE 429 SQ. FT.



## LOWER FLOOR 1069 SQ. FT. 77" CEILING

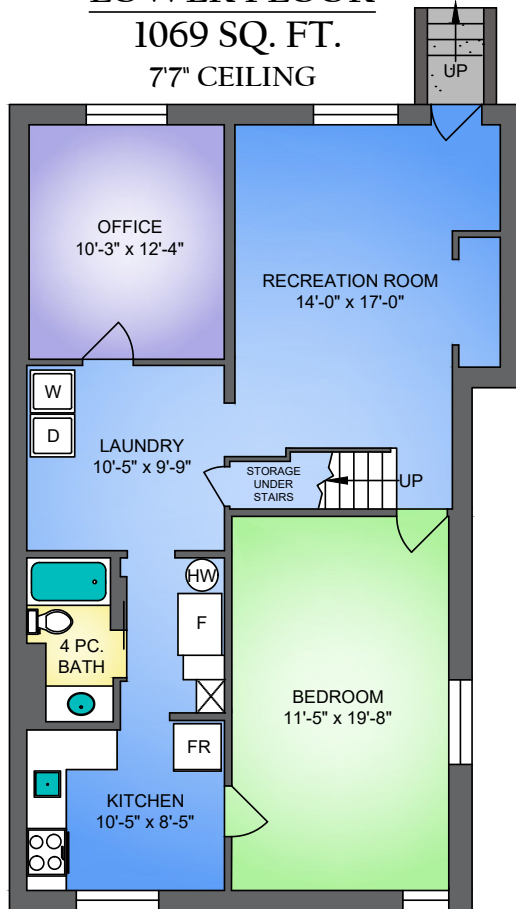

## MAIN FLOOR 1069 SQ. FT. 8'0" CEILING

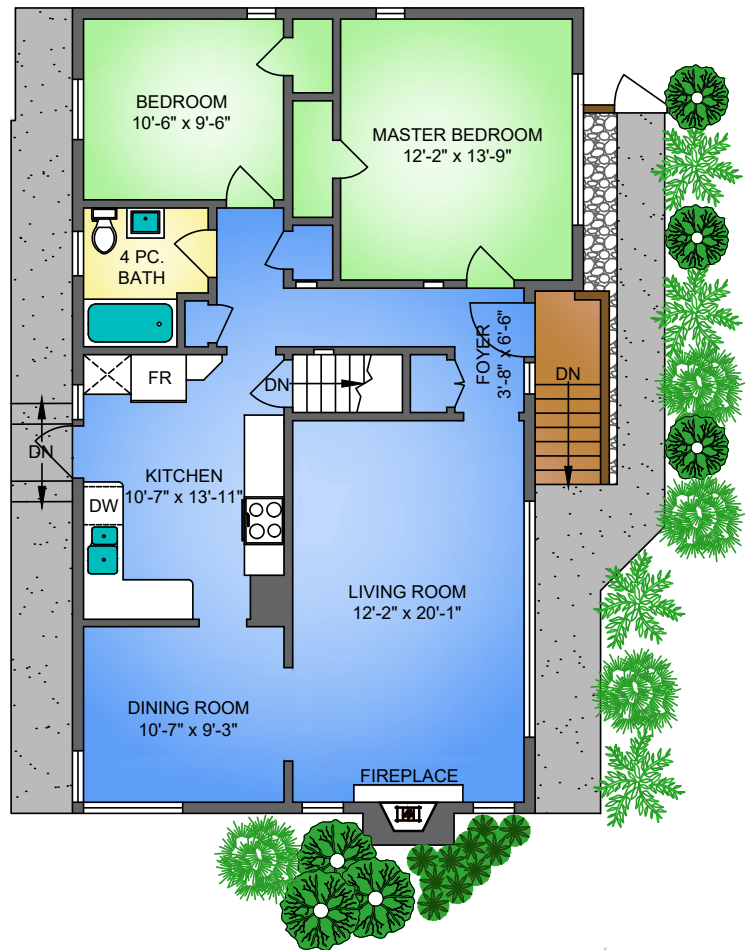

NORTH

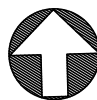
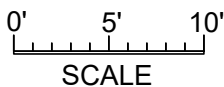

347 CUMBERLAND ST, NEW WESTMINSTER SEPTEMBER 21, 2021 PREPARED BY PROPER MEASURE. FOR THE EXCLUSIVE USE OF LORI FRALIC AND LESLIE GRAY. <small>PLANS MAY NOT BE 100% ACCURATE. IF CRITICAL BUYER TO VERIFY DIMENSIONS AND MEASUREMENTS ARE APPROXIMATE.</small>			
FLOOR	AREA (SQ. FT.)		
	FINISHED	GARAGE	CARPORT
MAIN	1069	429	203
LOWER	1069	-	-
TOTAL	2138	429	203